

4 B♭

Sonata in Sol

GT 5.G01

Giuseppe Tartini

arr. Anna Molaro

Presto

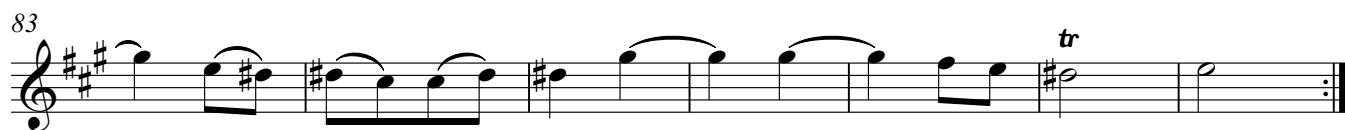
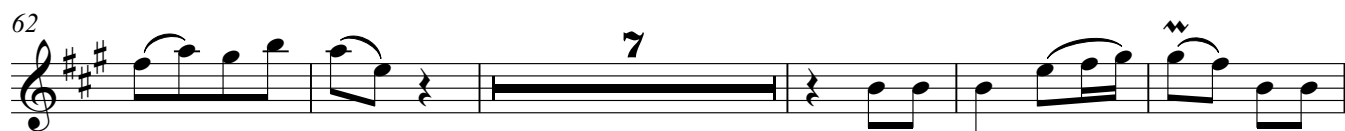

90

100

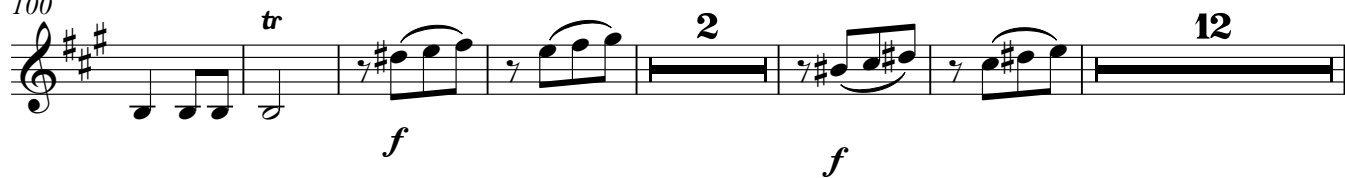

120

147

157

165

176

183

Andante

4 Bb

3

[illegible]

9

[illegible][illegible]

28

33

37

f

Allegro assai

19

3

28

4

37

47

57

2

f

65

Example 10

77

f *tr*

83
